

St. Paul Evangelical Lutheran Church  
310 E. Second Street  
PO Box 206  
Holstein, IA 51025

Non-Profit Organization

U.S. Postage Paid

Permit #9

Holstein, IA 51025

Worship Schedule

Sunday 9 am

Sunday School 10 am

Coffee and fellowship 10 am

(Facebook or YouTube after 4 pm)



**January 29—February 4 Edition**

## St. Paul Evangelical Lutheran Church

Holstein, Iowa

Phone: (712) 368-2228

### Sunday Worship Service: 9 AM

Coffee and fellowship at 10 AM

Sunday School at 10 AM

Holy Communion 1<sup>st</sup> and 3<sup>rd</sup> Sunday of each month  
*or as noted*

The worship service is recorded and posted by  
4 PM Sunday afternoon on our YouTube channel:  
St Paul Lutheran Holstein IA  
(link is also on our church Facebook page)

### Office Hours

Monday - Thursday 1 PM to 5 PM;

Friday 9 AM to 1 PM

**E-mail address:** holsteinstpaulchurch@gmail.com

**St. Paul website:** www.holsteinstpaulchurch.com

**Vicar:** Emily Anderson - eanderson002@luthersem.edu  
712-899-2630

### Directors of Youth, Music and Education:

Jim Kistenmacher - jim.kistenmacher@gmail.com  
712-490-9669

Kris Kistenmacher - kris.kistenmacher@gmail.com  
712-490-0015

### Office Administrator:

Natasha De La O - holsteinstpaulchurch@gmail.com

### Business Manager:

Julie Brondyke - spchurchbusinessmanager@outlook.com

### Organist:

Sharen Borchers

### Handbell Choir Director:

Vickie Heck

### Custodians:

Karen and Doug Wessling

### Wee Wisdom Staff:

Kathy Mohr

Jane Breyfogle

Connie Snyder

## Worship Schedule & Participants

### February 1 ~ Fourth Sunday After Epiphany

#### Scripture Readings:

**1st Reading:** Micah 6:1-8

**Psalms:** 15

**2nd Reading:** 1 Corinthians 1:18-31

**Gospel:** Matthew 5:1-12

#### Worship Participants:

##### LECTOR:

Deb Bagenstos

##### DEACONS:

Justin Georg and Marvin Todd

##### GREETERS:

Dean & Cleo Breyfogle

##### ACOLYTES:

Brynn Nedved and Olivia Stevenson

##### SOUND & VIDEO:

Kelby & Joy Wulf

##### COFFEE HOSTS:

Joy & Kelby Wulf

Audrey & Rod Flogstad

## PRAYER and PRAISE LIST

*Krystal Peterson - Krystal recently received a breast cancer diagnosis and is currently in discussions with doctors on the next steps.*

*Eileen Ostermann - Eileen fell last week and was hospitalized at Sanford. She began rehab Monday to regain strength before she returns to her facility.*

*Cameron Sharkey - grandson of Joy & Kelby Wulf, Recently moved to a new facility for continued rehab*

*Layla Peterson - continued prayers of healing and strength.*

*Jane Breyfogle - completed phase 1 now onto phase 2*

*Please remember Vicar Millie and her husband Jaden in your prayers as she prepares for her induction on Thursday and they prepare for the arrival of their baby girl.*



## LOGOS Leaders & Helpers for February 5th, 2026

*"Bingo!"*

<b>Set up:</b>	Heidi Jensen, Roxanne Stevenson, Tish Evans
<b>Home Bake:</b>	Deb Krager, Sharen Borchers, Joyce Johnson, Laura Peuse, Jan Grell
<b>Cook Team:</b>	Vickie Heck, Kristine Garcia, Kathy Vollmar, Laura Peuse, Joyce Johnson, Sandy Jensen
<b>Clean Up Crew:</b>	Shanade Stevenson, Jann/Alex Murphy, Brianna/Ben Butcher, Jennifer/Justin Witzke, Justin Georg
<b>Fishes &amp; Loaves:</b>	Jeff Witzke
<b>Washing:</b>	Kristi Waller—Towels only Sharen Borchers—Table cloths only

*Thank you to those of you who participated  
in Painting Through Liturgy with  
Vicar Millie this last year!*

*We hope you will join her again when she  
returns from her maternity leave.*

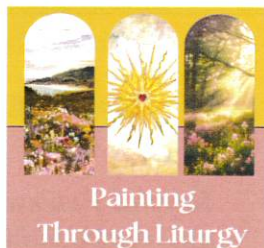

Painting  
Through Liturgy



### February Community Basket needs:

Laundry/Kitchen Items: detergent, bleach, fabric softener, dryer sheets, dish soap, sponges, etc.

*Please bring to the bin in the church office.*

Cash donations are always welcome!



*Congratulations and Blessings to Melody Rose and Macee Grace Mallison, daughters of Briana Mallison. They were baptized on Sunday, January 25th. Their sponsor was Michele Pickett.*

Hello friends, Have you been wondering how you can support our immigrant neighbors here in Minnesota?

Our family is partnering with Kathy Table to collect donations for Mi CASA (Shakopee, MN)—a nonprofit that supports immigrant families who are living in fear of leaving their homes by providing food and other essential supplies.

### Most-needed items include:

#### Food

- Rice, beans, pasta
- Canned proteins (chicken or tuna)
- Canned vegetables, fruit, soup
- Cooking oil
- Shelf-stable milk

#### Hygiene

- Soap, shampoo/conditioner
- Toothpaste & toothbrushes
- Deodorant, lotion, razors
- Period supplies

#### Infant & Baby

- Diapers (all sizes), wipes
- Formula (unopened & unexpired)
- Baby food, diaper cream

Please donate unopened, unexpired items. Culturally familiar foods are especially welcome.

#### ☐ Drop-off location:

128 S 4th St, Merville

Items may be left inside the porch door. You can also contact Sadie, Ruth, Jill, or myself!

#### ☐ Deadline:

All donations must be dropped off by February 4. Kathy will then make a trip north to deliver items.

If you'd prefer to donate money for supplies, you can Venmo me at @strato3 and we can get it purchased.

### ST. PAUL MIDWEEK - FEBRUARY

Our February Midweek folding group is Kathy Vollmar, Audrey Dittmer, and Cleo Breyfogle. is the chairperson in charge of the group. Our first midweek folding will be **Tuesday, February 3rd, at 1:30 p.m.** We usually only need one person, but the more the merrier! The last Tuesday of the month we will need at least 2 folders for sure. Please call or email me at the office if you have any questions, can't wait to see you all on Tuesday!

~Natasha the Secretary



1/30 Christie Friedrichsen  
 1/30 Joseph Williams  
 2/1 Krystal Peterson  
 2/1 Connie Werner  
 2/2 Ruth Bergmann  
 2/3 Pamela Clausen



1/31 Greeley Modrell  
 2/3 Beau Butcher  
 2/4 Pamela Clausen  
 2/4 Audrey Flogstad

**\*DATE CHANGE\***

We hope you can join us as we  
 start up again for the season!  
 Next Women's Bible Study  
 session will take place on  
 Thursday, February 5th, 2026  
 at 2:00 PM in the Forum room  
 downstairs.

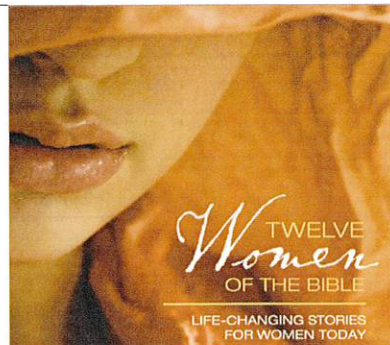

**Worship Service Attendance**  
**January 25th, 2026 - 9 AM: 155**

***Business Manager's Report for the week of January 25th, 2026***

BENEVOLENCE		IOWA	
	ELCA / Western IA Synod		\$50.00
CURRENT			
	General Fund		\$3,973.50
	Loose Plate		\$33.00
	Misc Current		\$25.00
	Sunday School		\$36.00
	Building		\$20.00
	Logos Donations		\$125.00
<b>GRAND TOTAL</b>			<b>\$4,262.50</b>

***Electronic giving for the week was \$375.50***

**2026 Offering Envelopes**

Our new 2026 offering envelopes are ready for pick up in the overflow area by the bell choir tables.

They are labeled by name, if you do not have a box but would like one, please let Natasha know in the office!

You may have noticed that your envelope number changed, this was to account for our many new members we gained this year! No worries, your giving record will not be affected by this.



## **St. Paul Church Calendar**

### **SUNDAY, February 1 ~ Fourth Sunday After Epiphany**

- 9:00 AM**      Worship / Installation of Council members  
                    Installation of Task Force & Committee mem.
- 10:00 AM**      Sunday School
- 10:00 AM**      Coffee & Fellowship

### **WEDNESDAY, February 4**

- 5:00 PM**      LOGOS ~ "Bingo!"

### **THURSDAY, February 5**

- 2:00 PM**      Women's Bible Study resumes

*For the complete church calendar, visit our church web site:  
[www.holsteinstpaullutheran.com](http://www.holsteinstpaullutheran.com)*

## **!REMINDER!**

If you are a new or current member on Congregation Council, task forces, or committees for the next year please join us this following Sunday, February 1st for installation of Council, task force, and committee members during our 9:00 AM Worship Services!

**If you missed our Annual meeting, we will have copies of our Annual Report in the church office.**

**The digital version can be found on our website.**



## **Congregational Meeting**



**Thank you to everyone who joined us for our Congregational Brunch ran by our Youth Groups and who participated in our Annual Meeting on Sunday, January 25th!**



## **Lector Schedule for 2026**

### **9:00 AM Service**

#### **February**

- 1** Deb Bagenstos
- 8** Brock Boling
- 15** Bob Butcher
- 22** Meagan Foresman

#### **March**

- 1** Natasha De La O
- 8** Jennifer Glawe
- 15** Nash Boling
- 22** Vickie Heck
- 29** Lex Jacobson

#### **April**

- 5** Renee AuMiller
- 12** Mary Ruffridge
- 19** Gary Jensen
- 26** Tyler Gebers

#### **May**

- 3** Kathy Sindt
- 10** Jackie Meyer
- 17** Reuben De La O
- 24** Lauren Meyer
- 31** Amy Peuse

#### **June**

- 7** Jane Breyfogle
- 14** Jerry Sindt
- 21** Lex Jacobson
- 28** Brock Boling

#### **July**

- 5** Meagan Foresman
- 12** Shanade Stevenson
- 19** Bob Butcher
- 26** Natasha De La O

### **August**

<b>2</b>	Jennifer Glawe
<b>9</b>	Nash Boling
<b>16</b>	Vickie Heck
<b>23</b>	Adam Bisenius
<b>30</b>	Kathy Sindt

### **September**

<b>6</b>	Amy Bisenius
<b>13</b>	Amy Peuse
<b>20</b>	Jackie Meyer
<b>27</b>	Brock Bisenius

### **October**

<b>4</b>	Jerry Sindt
<b>11</b>	Reuben De La O
<b>18</b>	Adam Bisenius
<b>25</b>	Tyler Gebers

### **November**

<b>1</b>	Lauren Meyer
<b>8</b>	Amy Bisenius
<b>15</b>	Mary Ruffridge
<b>22</b>	Jane Breyfogle
<b>29</b>	Brock Bisenius

### **December**

<b>6</b>	Brock Boling
<b>13</b>	Children's Christmas Program
<b>20</b>	Deb Bagenstos
<b>24</b>	Christmas Eve - TBD
<b>27</b>	Amy Peuse

### **January 2027**

<b>3</b>	Shanade Stevenson
<b>10</b>	Meagan Foresman
<b>17</b>	Gary Jensen
<b>24</b>	Jennifer Glawe
<b>31</b>	Renee AuMiller

*Stewardship committee has worked hard to make this schedule for all of you that agreed to be a Lector. If you are unable to lector on the day assigned, please switch with someone on the list and let the office know of this change. Thank you all for agreeing to be a lector.*



# Greeters 2026

**Please stop greeting and return to your seat  
at the sound of the first bell.**

**If you are unable to be a Greeter on your designated time,  
please find a substitute and let the church office know of the change.**

**Thank you for serving in this ministry.**

## 9:00 AM Service

### February

February 1	Dean & Cleo Breyfogle
February 8	Laura Peuse
February 15	Mike & Jennifer Glawe
February 22	Diane Droegmiller

### March

March 1	Jim & Karen Breyfogle
March 8	Susan Endrulat
March 15	Bob & Connie Butcher
March 22	Cole Norris & Lenita Nannenga
Palm Sunday - March 29	Dave & Liz Kistenmacher

### April

Easter - April 5	Rod & Audrey Flogstad
April 12	Doug & Mary Ruffridge
April 19	Natasha De La O
April 26	Lynette Pullen

### May

May 3	Audrey Dittmer
May 10	Gary & Sandy Jensen
May 17	Kevin & Vickie Heck
May 24	Jan Grell
May 31	Connie Ludvigson

### June

June 7	Larry & Colleen Garland
June 14	Steve & Jackie Meyer
June 21	Dale & Joyce Nelson
June 28	Craig & Krystal Peterson

### **July**

July 5	Leo & Terri Schimmer
July 12	Jerry & Kathy Sindt
July 19	Barb Stratton
July 26	Janet Volkert

### **August**

August 2	Jan Grell
August 9	Doug & Karen Wessling
August 16	Allen & Sue Fitch
August 23	Dean & Cleo Breyfogle
August 30	Mike & Jennifer Glawe

### **September**

September 6	Doug & Mary Ruffridge
September 13	Kevin & Vickie Heck
September 20	Janet Volkert
September 27	Laura Peuse

### **October**

October 4	Dave & Liz Kistenmacher
October 11	Larry & Colleen Garland
October 18	Cole Norris & Lenita Nannenga
October 25	Jerry & Kathy Sindt

### **November**

November 1	Bob & Connie Butcher
November 8	Barb Stratton
November 15	Leo & Terri Schimmer
November 22	Audrey Dittmer
November 29	Connie Ludvigson

### **December**

December 6	Lynette Pullen
December 13	Craig & Krystal Peterson
December 20	Susan Endrulat
December 24	TBD
December 27	Steve & Jackie Meyer

### **January 2027**

January 3	Doug & Karen Wessling
January 10	Allen & Sue Fitch
January 17	Gary & Sandy Jensen
January 24	Rod & Audrey Flogstad
January 31	Kelby & Joy Wulf

## COFFEE



## COFFEE HOSTS/HOSTESSES 2026

\*Denotes Chairpersons for the day. Chairpersons are responsible for calling the other hosts/hostesses and reminding them they serve on Sunday and for making the coffee.

On average, 100-150 cups should be prepared. Napkins and coffee are provided.

***Amount of food and whether it is purchased or  
homemade is completely up to you.***

**It is still the policy that if you cannot serve on your scheduled day please find a replacement  
and call the Church Office with changes.**

Thank you for indicating on the Time and Talent for that you would be willing to serve.

Please note that most volunteers are used two to three times during the year.

### February 2026

- 1 Joy & Kelby Wulf\*  
Audrey & Rod Flogstad
- 8 Cleo & Dean Breyfogle\*  
Lorraine & Marvin Todd
- 15 Jackie & Steve Meyer\*  
Kim & AJ Stevenson
- 22 Cheryl & Kurt Meyer\*  
Shanade & Brandson Stevenson

### March 2026

- 1 Connie & Bob Butcher\*  
Laura Peuse
- 8 Liz & Dave Kistenmacher\*  
Dana & Kyle Meyer
- 15 Terri & Leo Schimmer\*  
Krystal & Craig Peterson
- 22 Sue & Allen Fitch\*  
Barb Stratton
- 29 Palm Sunday – Youth Group  
Brunch

### April 2026

- 5 Easter – Joy & Kelby Wulf\*  
Vickie & Kevin Heck
- 12 Mary & Doug Ruffridge\*  
Jan Grell
- 19 Deb & Thad Bagenstos\*  
Joyce & Dale Nelson
- 26 Sheree & Steve Vohs\*  
Val & Justin Georg

### May 2026

- 3 Hillary & John Walsh\*  
Lori & Lane Volkert
- 10 Bonnie & Dave Stevenson\*  
Bernice Todd
- 17 Kathy & Jerry Sindt\*  
Liz & Dave Kistenmacher
- 24 Vickie & Kevin Heck\*  
Lorraine & Marvin Todd
- 31 Cleo & Dean Breyfogle\*  
Amy Peuse

### June 2026

- 7 Colleen & Larry Garland\*  
Karen & Jim Breyfogle
- 14 Karen & Doug Wessling\*  
Darlene Kistenmacher
- 21 Shanade & Brandon Stevenson\*  
Barb Stratton
- 28 Jackie & Steve Meyer\*  
Diane Droegmiller

### July 2026

- 5 Deb & Thad Bagenstos\*  
Sandy & Gary Jensen
- 12 Jennifer & Mike Glawe\*  
Hillary & John Walsh
- 19 Cheryl & Kurt Meyer\*  
Audrey Dittmer
- 26 Lori & Lane Volkert\*  
Amelia & Josh Werner

## **August 2026**

- 2 Kathy & Jerry Sindt\*  
Mary & Doug Ruffridge
- 9 Terri & Leo Schimmer\*  
Jan Grell
- 16 Karen & Doug Wessling\*  
Darlene Kistenmacher
- 23 Colleen & Larry Garland\*  
Bonnie & Dave Stevenson
- 30 Amy & Adam Bisenius\*  
Jennifer & Mike Glawe

## **September 2026**

- 6 Connie & Bob Butcher\*  
Diane Droegmiller
- 13 Shanade & Brandon Stevenson\*  
Bernice Todd
- 20 Sheree & Steve Vohs\*  
Karen & Jim Breyfogle
- 27 Laura Peuse\*  
Joyce & Dale Nelson

## **October 2026**

- 4 Amy & Adam Bisenius\*  
Cleo & Dean Breyfogle
- 11 Sandy & Gary Jensen\*  
Amy Peuse
- 18 Kathy & Jerry Sindt\*  
Barb Stratton
- 25 Colleen & Larry Garland\*  
Hillary & John Walsh

## **November 2026**

- 1 Mary & Doug Ruffridge\*  
Joy & Kelby Wulf
- 8 Deb & Thad Bagenstos\*  
Amelia & Josh Werner
- 15 Lori & Lane Volkert\*  
Jan Grell
- 22 Amy & Adam Bisenius\*  
Cheryl & Kurt Meyer
- 29 Vickie & Kevin Heck\*  
Laura Peuse

## **December 2026**

- 6 Karen & Doug Wessling\*  
Val & Justin Georg
- 13 Joy & Kelby Wulf\*  
Audrey & Rod Flogstad
- 20 Jackie & Steve Meyer\*  
Liz & Dave Kistenmacher
- 27 Terri & Leo Schimmer\*  
Kim & AJ Stevenson

## **January 2027**

- 3 Bonnie & Dave Stevenson\*  
Dana & Kyle Meyer
- 10 Karen & Jim Breyfogle\*  
Krystal & Craig Peterson
- 17 Jennifer & Mike Glawe\*  
Amy Peuse
- 24 Annual Meeting
- 31 Sandy & Gary Jensen  
Lorraine & Marvin Todd